

# Addressing the Health Inequity Pathway: Groundwater, Upstream, Midstream, and Downstream

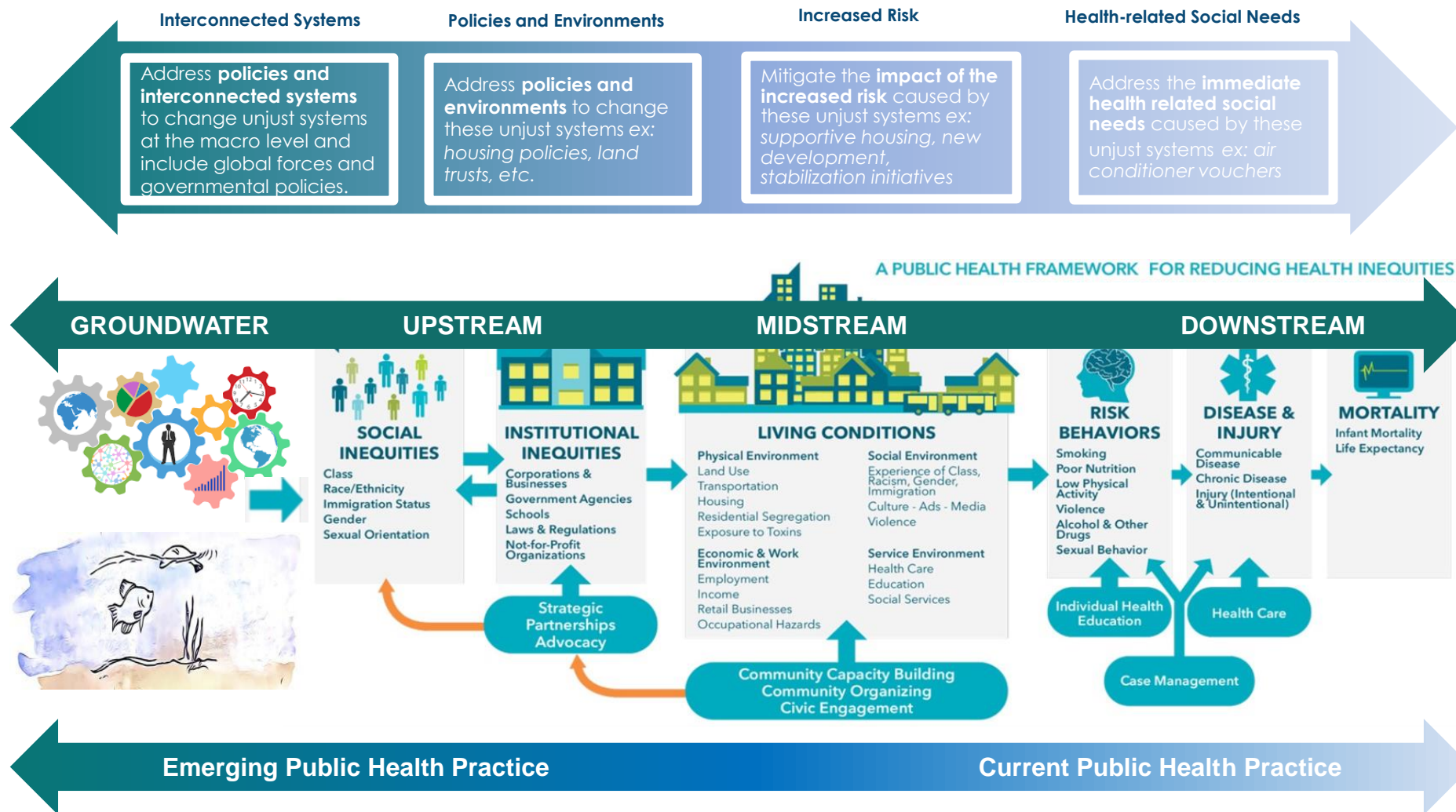

Sources:  
Initiative

BCHAP SDOH Interventions Framework and Moving Massachusetts Upstream (MassUP) Conceptual Framework, both adapted from the Bay Area Regional Health

Inequities

White paper on "The Groundwater Approach: building a practical understanding of structural racism" by Bayard Love and Deena Hayes-Greene of the Racial Equity Institute